

## President's regional address

Tanya de Hoog



**Engineering with purpose:**  
addressing climate action globally  
through aligned action

# 2024 Presidential Vision

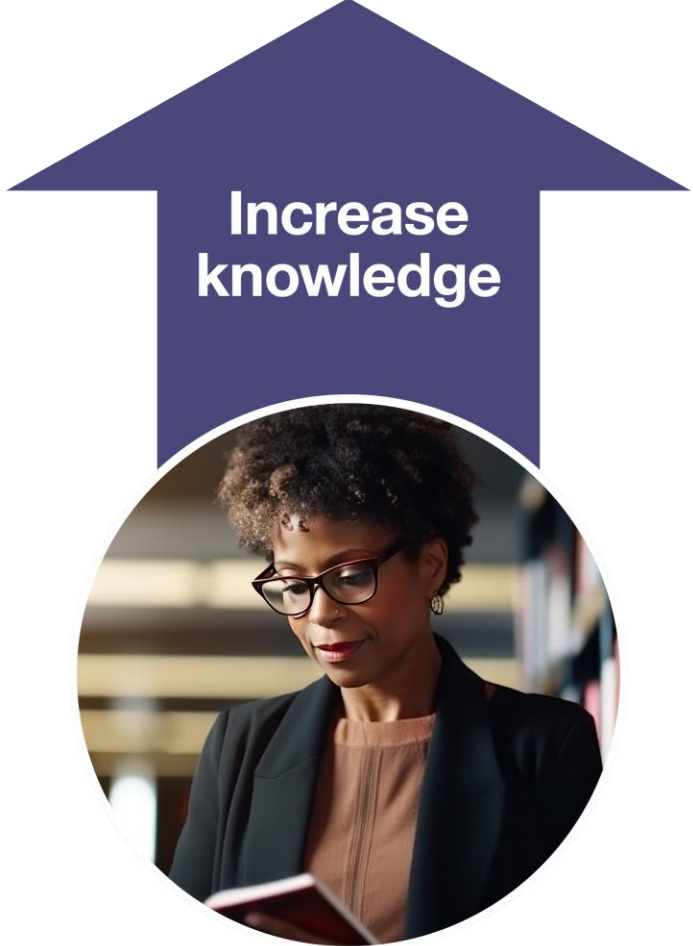
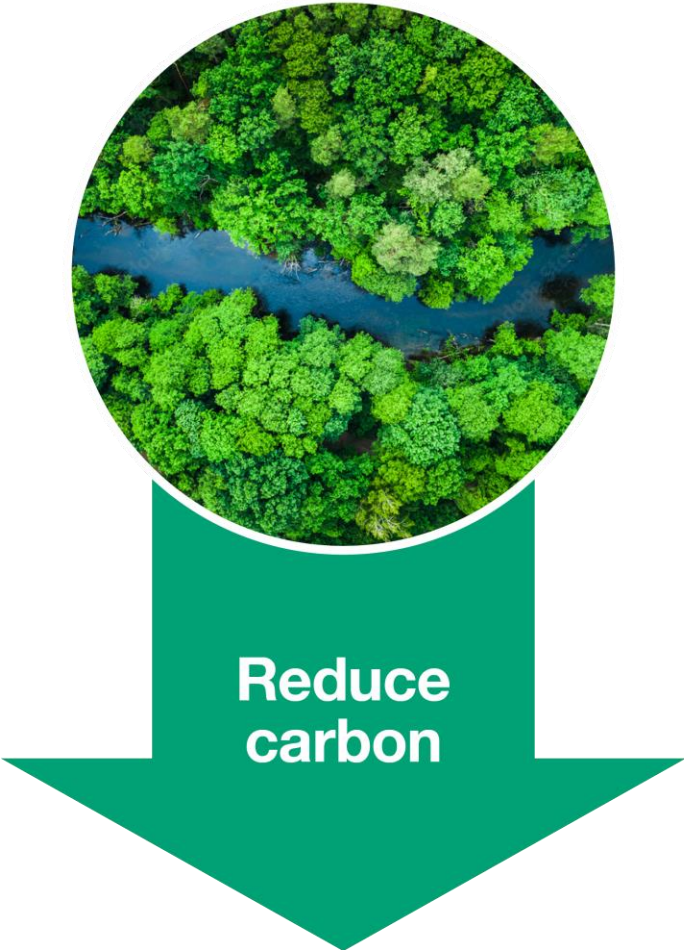

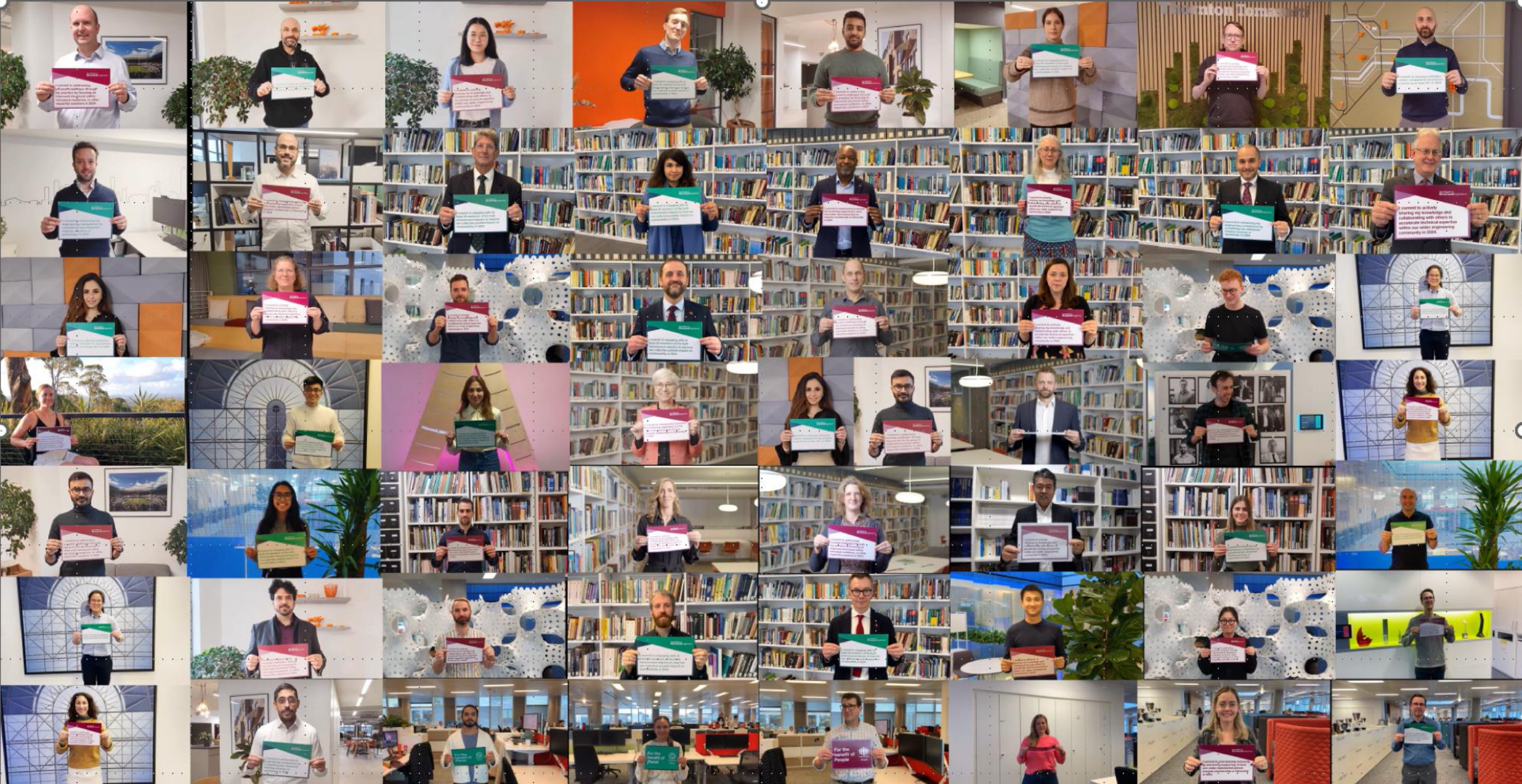



The Institution of  
StructuralEngineers

I commit to actively  
sharing my knowledge and  
collaborating with others to  
accelerate technical expertise  
within our wider engineering  
community in 2024.

# Designing today for tomorrow's adaptive reuse

## Wimbledon No. 1 Court Redevelopment

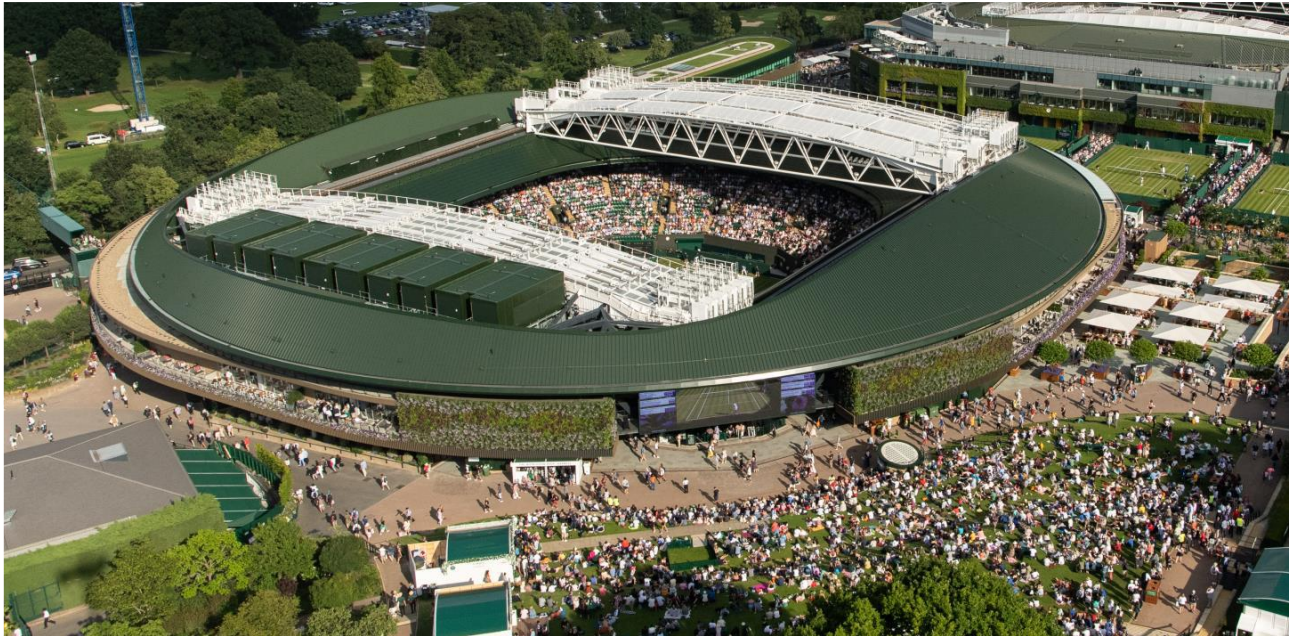

Completed development (Image credit AELTC / Joe Toth)

**9000 tonnes CO<sub>2</sub>e saved  
through reuse of existing structure**

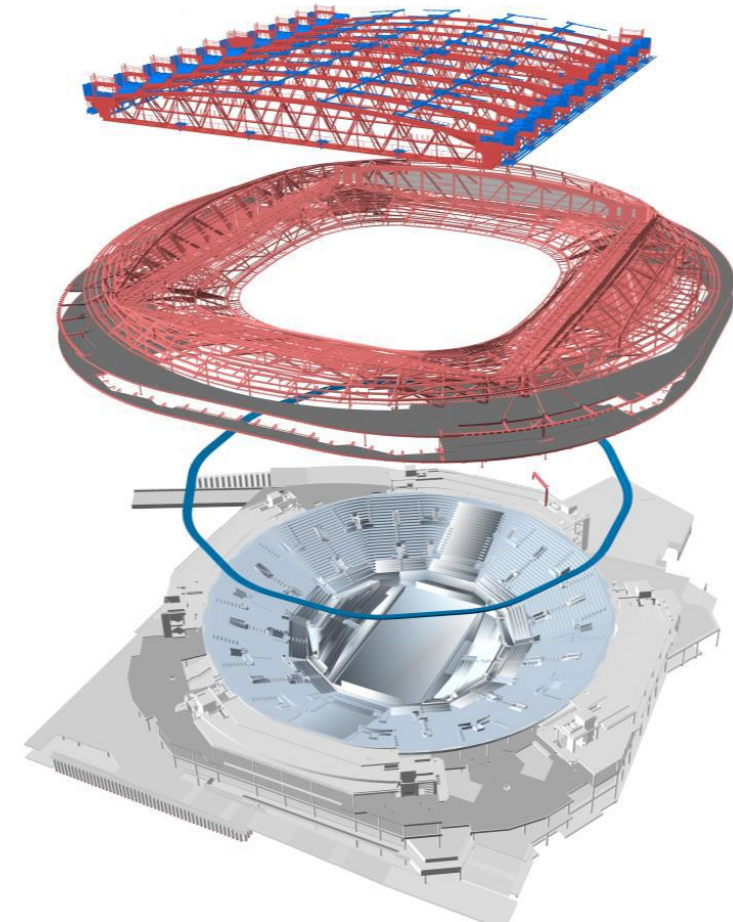

Exploded view of structure (retractable roof, static roof & hospitality extension, seating bowl extension, existing structure). Image credit: Thornton Tomasetti

# Engineering powered by 30,000 members for Global Impact

